

DUNHAM SURVEYING, S.C.
SURVEYING & ENGINEERING
DELAWARE, WISCONSIN 53115

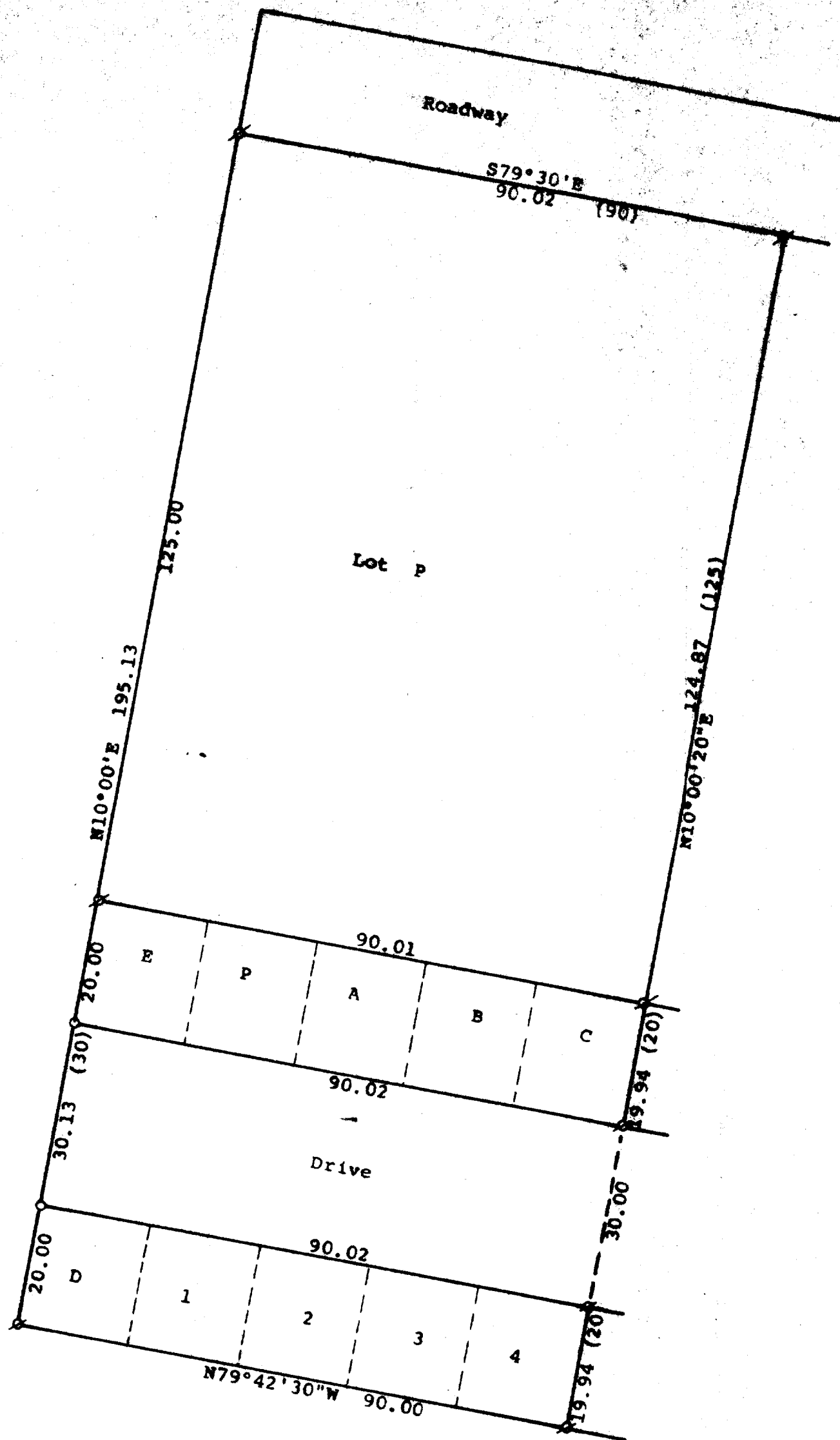

N

Scale - 1" = 20'
 ♂ = Iron Pipe Found
 ○ = Iron Pipe Set
 (0.00) = recorded distance
 Bearings referenced to the recorded bearing along
 the southerly line of the roadway of S79°30'E
 Survey ordered by: Tom Hill
 Fontana, WI 53125

STATE OF WISCONSIN)
 COUNTY OF WALWORTH) SS

I, George T. Dunham, Surveyor, certify that I have surveyed the
 property described as follows:

Lot P in The Gardens Subdivision No. 2 located in the Village of
 Fontana, Walworth County, Wisconsin, as recorded in Volume 9 of
 Plats on Page 18; Also Garage Lots E, P, A, B, C, D, 1, 2, 3,
 and 4 in The Gardens Subdivision No. 2, aforesaid, Also the Road-
 way located between the Garage Lots in said subdivision, subject
 to easements, of record,

and that the plat shown hereon is a correct representation thereof and shows
 the size and location of the property, its exterior boundaries, the location
 of all visible structures and dimensions of all principal buildings thereon,
 boundary fences, apparent easements, roadways and visible encroachments, if
 any, and that I have surveyed the property hereon described, according to the
 official records, to the best of my knowledge and belief.

Field work completed March 21, 1991
 Plat drawn March 8, 1993

George T. Dunham
 George T. Dunham, Surveyor

